



California
**Department of
Conservation**
Division of Land
Resource Protection

Williamson Act

Land Conservation Act of 1965

Monique Wilber
Farl Grundy
Annie Giovacchini
Division of Land Resource Protection
Williamson Act / CEQA
LCA@conservation.ca.gov
<https://www.conservation.ca.gov/dlrp/wa>



Williamson Act & CEQA Program

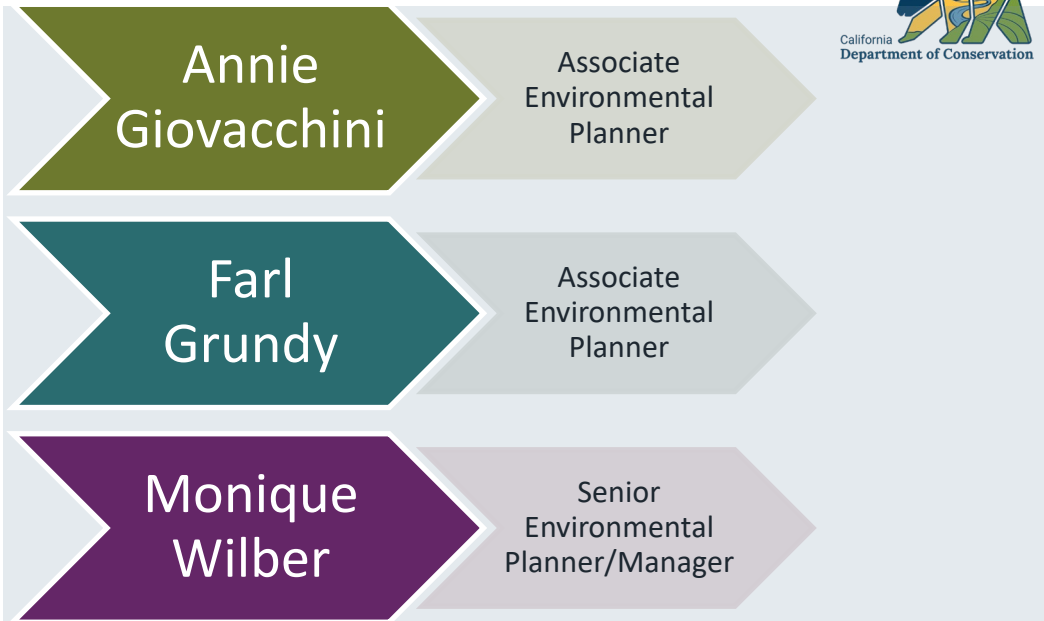

Team WA/CEQA!





Williamson Act Enrollment Reporting

- Open Space Subvention Survey
- Senate Bill 574,
<https://www.conservation.ca.gov/dlrp/wa/Documents/OSSP/SB%20574%20InitialSummaryDocument.pdf>
- Government Code Section 51237.5



AutoSave OFF 2022 Open Space Subvention Survey Search (Alt+Q) Grundy, Far@DOC

File Home Insert Page Layout Formulas Data Review View Help Acrobat

Clipboard Font Alignment Number Styles Cells Editing Sensitivity

C23

Current Williamson Act Enrollment Form 102	Williamson Act Continuing Prime	Williamson Act Continuing Non-Prime	Williamson Act Nonrenewal Prime	Williamson Act Nonrenewal Non-Prime	Agricultural Conservation Easement Prime	Agricultural Conservation Easement Non-Prime	Other Eligible Open Space Restriction Enrollment
Beginning Total	#N/A	#N/A	#N/A	#N/A	#N/A	#N/A	#N/A
New Enrollments	0.00	0.00			0.00	0.00	0.00
Subtotals	#N/A	#N/A	#N/A	#N/A	#N/A	#N/A	#N/A
+ Nonrenewals Initiated			0.00	0.00			
- Nonrenewals Initiated	0.00	0.00					
- Nonrenewals Expired			0.00	0.00			
+ Nonrenewals Withdrawn	0.00	0.00					
- Nonrenewals Withdrawn			0.00	0.00			
Subtotals	#N/A	#N/A	#N/A	#N/A	#N/A	#N/A	#N/A
- Cancellations/Abandonments	0.00	0.00	0.00	0.00			0.00
- Public Acquisitions	0.00	0.00	0.00	0.00			0.00
- City Annexations	0.00	0.00	0.00	0.00			0.00
- FSZ Transfers	0.00	0.00	0.00	0.00			
- Easement Exchange	0.00	0.00	0.00	0.00			
Subtotals	#N/A	#N/A	#N/A	#N/A	#N/A	#N/A	#N/A
+/- Adjustments	0.00	0.00	0.00	0.00	0.00	0.00	0.00
Ending Totals	#N/A	#N/A	#N/A	#N/A	#N/A	#N/A	#N/A
Link to Main Page							

Ready

Instructions | Main Page | Form 100 | Form 101 | **Form 102** | Form 102A | 103 | 104 | 105 | 106 | 107 | 108 | 109 | 110 | 111 | 112 | 113 | Form 114 | Survey



Williamson Act Reporting Requirements

- Government Code Section 51237.5
- Annually (Jan 30th)
- WA contracted land
- Geographic Information System Files (GIS)
- Format
- <https://www.conservation.ca.gov/dlrp/wa/Documents/OSSP/Section%2051237.5%20WA%20reporting%20requirements.pdf>

Format Requirements

- ESRI (ArcGIS)
- Shapefile of Feature Class
- Projection - California Teal Albers
- Datum - North American 1983 (NAD83)
- Linear Unit - Meters

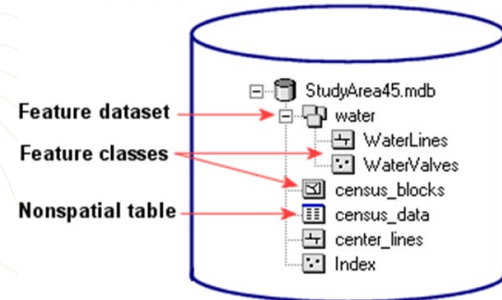
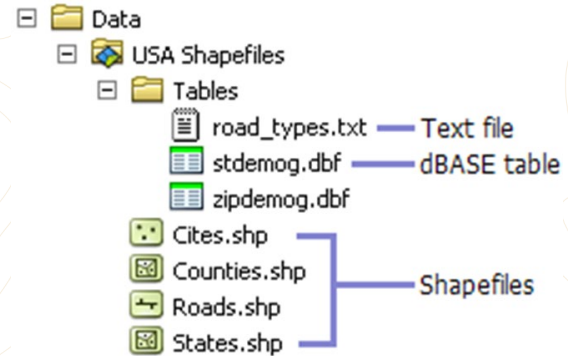

Attribute Table: Fields and Values

OBJECTID *	Shape *	City_County	Year	Acreage	Contract_Type	APN	Shape_Area	Shape_Length
2413	Polygon	City/County Name	2020	38	Prime	xxx-xxx-xxx	152266.614304	1568.637332
2414	Polygon	City/County Name	2020	40	Nonprime	xxx-xxx-xxx	163565.954547	1617.904652
2415	Polygon	City/County Name	2020	99	FSZ	xxx-xxx-xxx	399968.00491	2810.316596
2416	Polygon	City/County Name	2020	180	Mixed	xxx-xxx-xxx	728579.49376	5589.371517
2417	Polygon	City/County Name	2020	167	FSZ	xxx-xxx-xxx	675607.688542	3388.863353
2418	Polygon	City/County Name	2020	156	Prime	xxx-xxx-xxx	631394.97726	3218.925155
2419	Polygon	City/County Name	2020	321	Prime	xxx-xxx-xxx	1297230.603948	4838.278795

- County_City: Data Type=Text, entry should state county or city name.
- Year: Data Type=Short Integer, data values should be four digits such as “2021”.
- Acreage: Data Type=Double (two decimal places).
- WA_Type: Data Type=Text, contract enrollment status, should be “Prime”, “Nonprime”, “FSZ”, or “Nonrenewal”.
- APN_Number: Data Type=Long Integer or text if using dashes or spaces.



Maps and Data

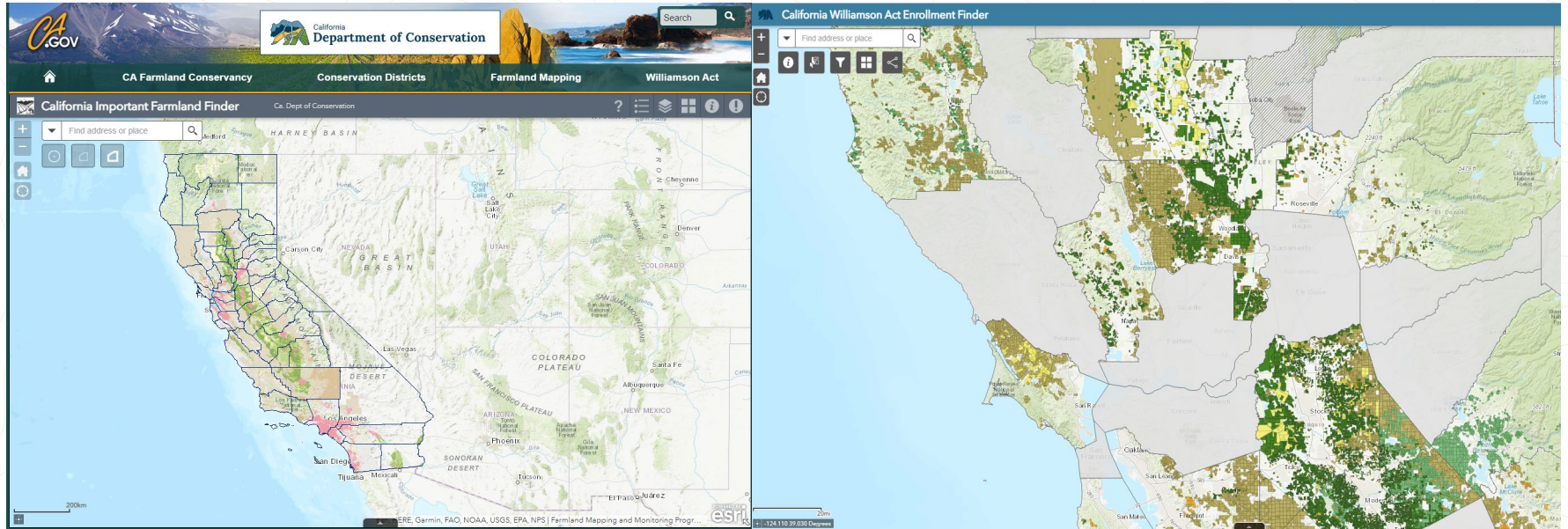



Data submission

Williamson Act enrollment data (GIS files) should be submitted to:

Department of Conservation
Division of Land Resource Protection
Attn: Farl Grundy

LCA@conservation.ca.gov

Farl.Grundy@conservation.ca.gov



THANK YOU

Questions?

Williamson Act/CEQA Team
LCA@conservation.ca.gov
<https://www.conservation.ca.gov/dlrp/wa>